

**REGISTERED PROFESSIONAL LAND SURVEYOR
LAKE GENEVA, WISCONSIN**

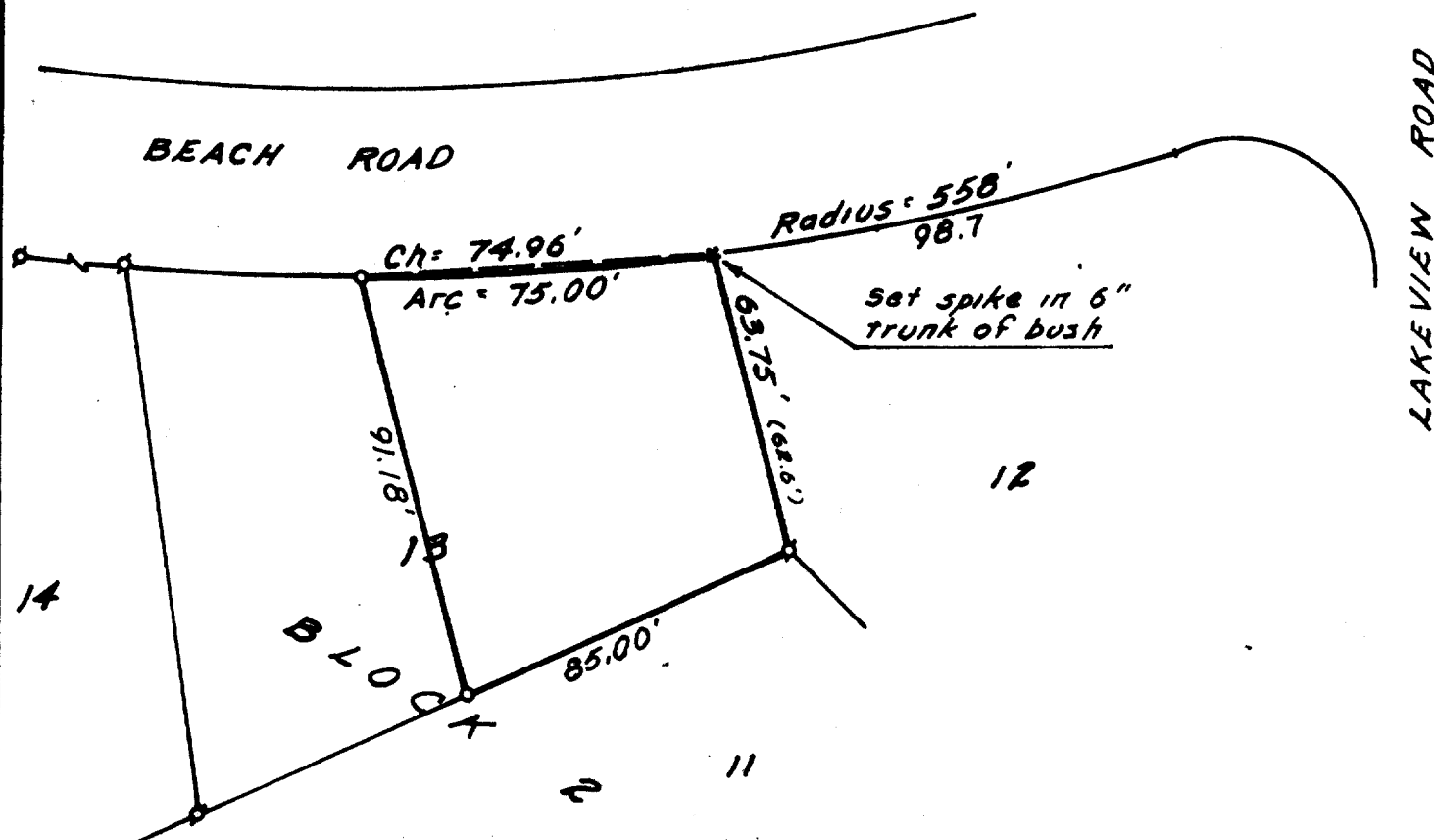

Plat of Survey of
Part of Lot 13, Block 2, Woodale Addition, a subdivision
located in T 1 N, R 17 E, Walworth County, Wisconsin.



SCALE: 1"=40'

LEGEND

- Ø — IRON PIPE FOUND
 ○ — IRON PIPE PLACED
 ● — CONCRETE MONUMENT
 X — SPIKE
 () — Platted Distance



I, HAROLD H. KOLB, DO HEREBY CERTIFY THAT I HAVE SURVEYED THE PROPERTY HEREON DESCRIBED ACCORDING TO THE OFFICIAL RECORDS, AND THAT THE PLAT HEREON IS A CORRECT REPRESENTATION OF THE LOT LINES, and that there are no apparent encroachments.

Harold N. Kalk

HAROLD H. KOLB

WISCONSIN REGISTERED LAND SURVEYOR, S-187

DATE July 14, 1970

IW-25C

117-253